

**PARCEL 2 - TRACT "B"**  
 (RESERVED FOR ACCESS FOR SUBJECT PROPERTY AND ADJOINING PARCELS)  
 ASPHALT ACCESS

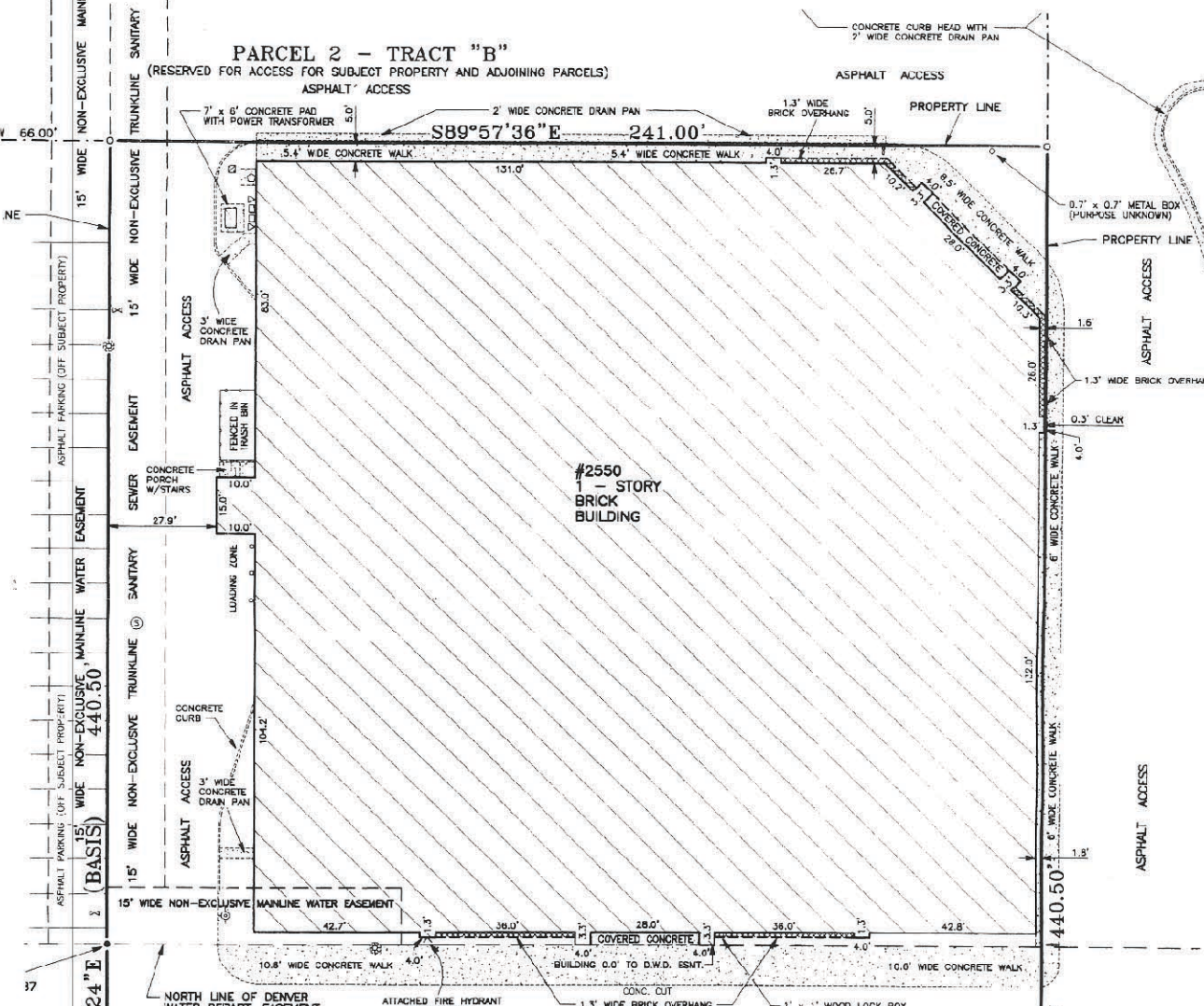

**PARCEL 1 - LOT 4**

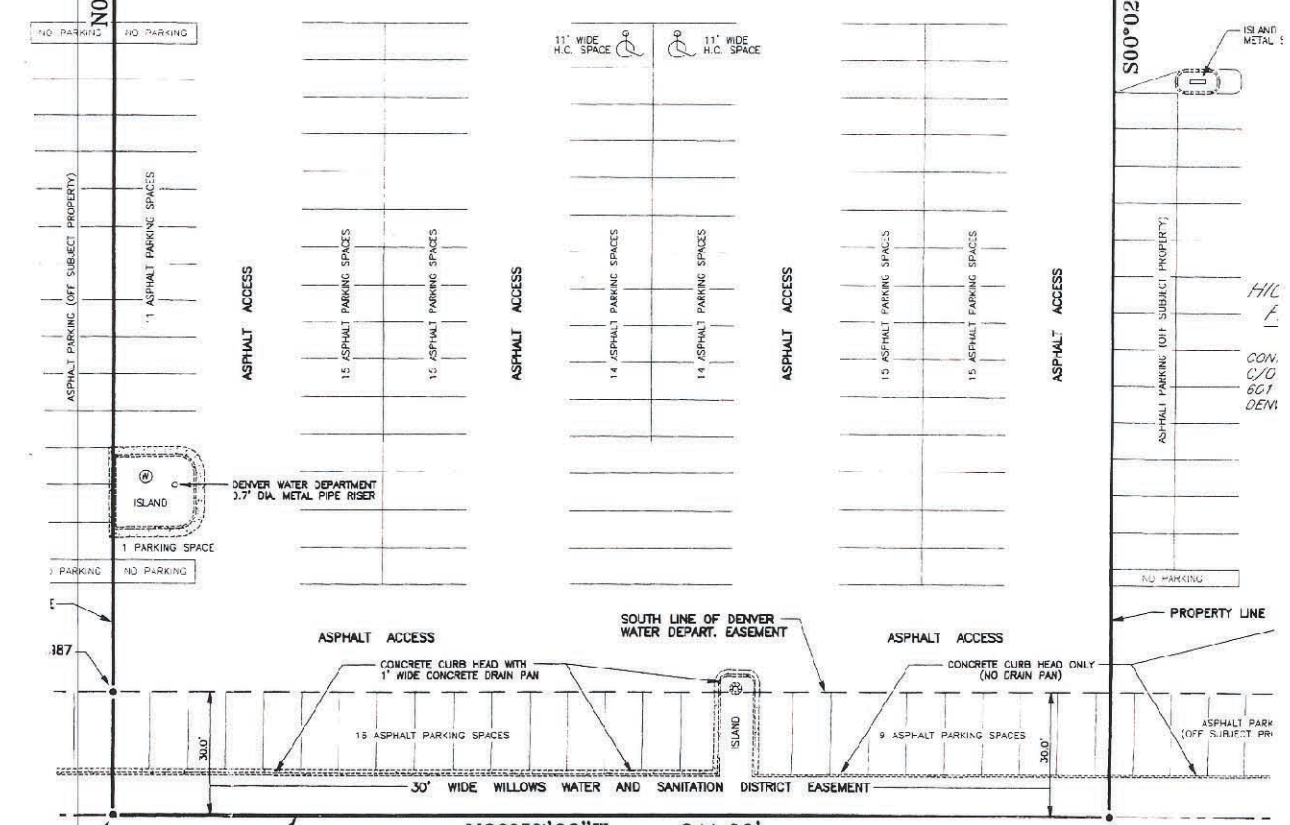

N89°57'36"W 241.00'

COLORADO STATE HIGHWAY C-470 (BOOK: 483 AT PAGE: 195)